Year 1 - Art -Term 3

It's Good to be Me song

https://www.youtube.com/watch?v=GZOqEOeogKg&list=RDGZOqEOeogKg

Lesson 1

Let's Make a Collage of our Hands

Adult's reminder – take individual photos ready for next week

…….and a brightly coloured hand shape…….

Adult's reminder – Make sure all photos have been taken ready for next week.

Our Hand Collage

Yr 1 Self-Portraits
Painting with large and small brushes

- Vincent Van Gogh was a famous Dutch Painter.
- He was born in Holland in 1853 and died in 1890.
- He enjoyed painting self portraits and painted over 30 pictures of himself.

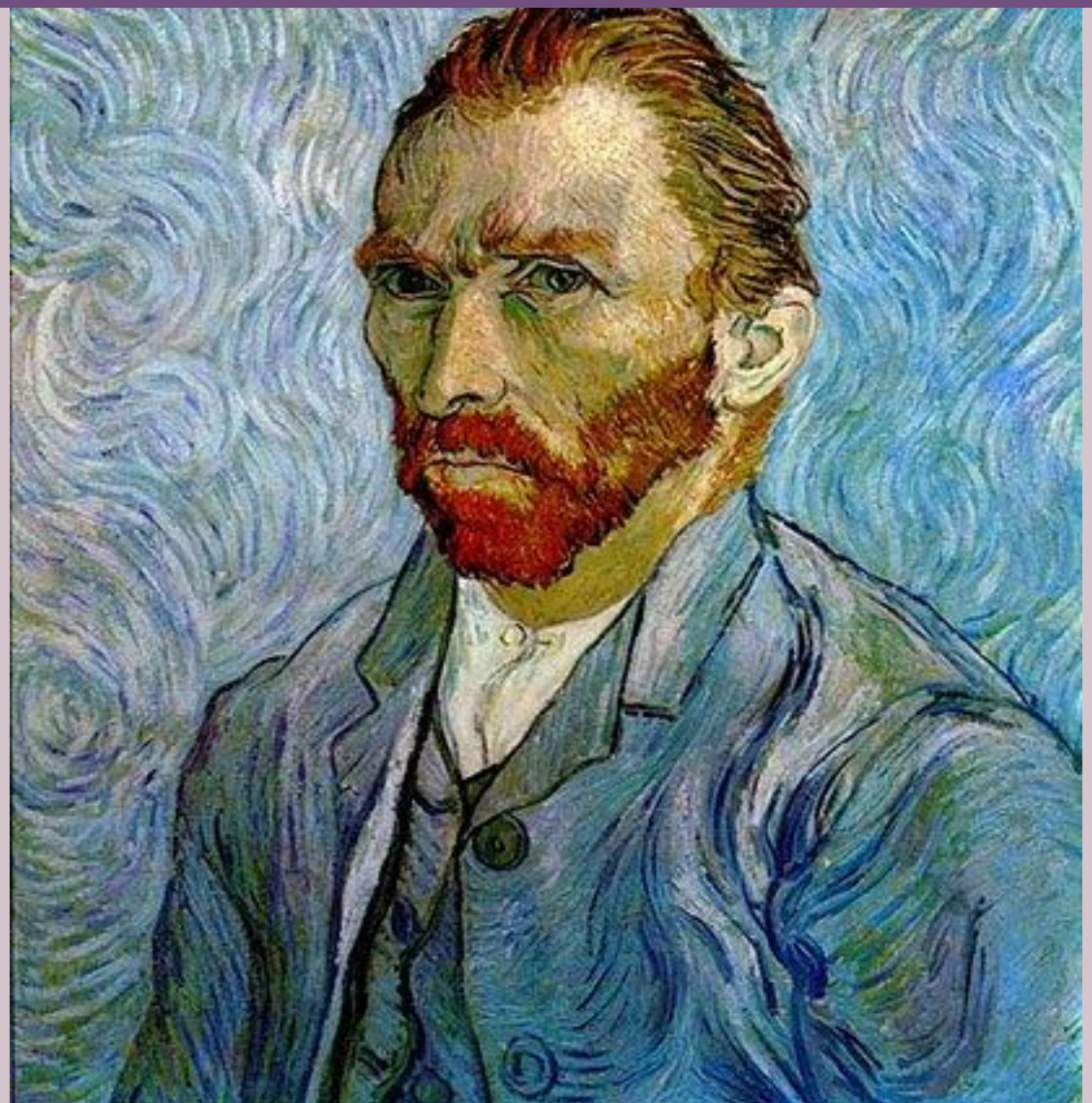

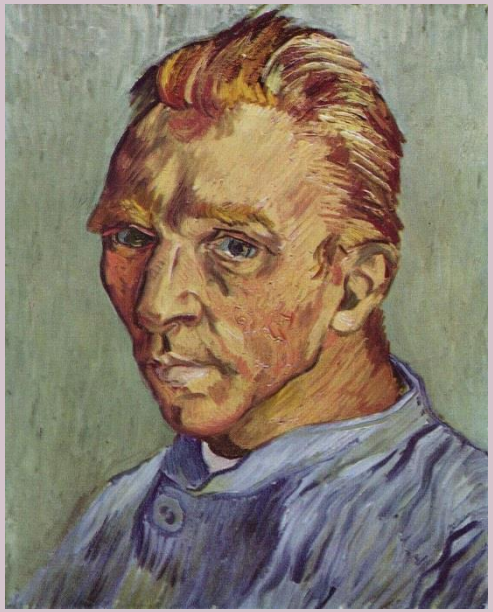

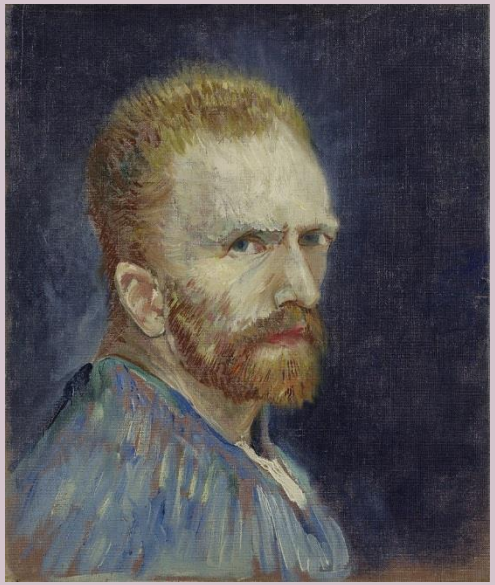

Lesson 2

Yr1 Self-Portraits in the style of Van Gogh

Year 1 - Painting using other mark-making tools – we used a cotton wool bud

- Georges Seurat was a famous French painter.
- He was born in France in 1859 and died in 1891
- He developed a new technique of painting using little dots of colour.
- This called Pointillism

Looking at Seurat's technique close-up

Yr1 Self portraits in the style of Seurat

Collage

Have you seen this collage of the Queen?

Looking at the collage close-up

- Sir Peter Blake created this collage from BBC viewer's family pictures.
- He has sorted the colours and used them in his portrait of the Queen.

Nouns
Who
What
Where
When
Why

Yr1 Collage Portraits
Sir Peter Blake created this collage from BBC viewer's family pictures.
He has sorted the colours and used them in his portrait of the Queen.
Esme
Henry
Matthew
Lena
Maya
Stella
Hollie
Harry
Coco
Penny

Lesson 6